



Centar za informatičku potporu / Computers Support Center
Sveučilište u Dubrovniku / University of Dubrovnik

a: Ćira Carića 4 | 20000 Dubrovnik

e: cip@unidu.hr | **w:** cip.unidu.hr | www.unidu.hr

- UPUTE ZA PRIJAVU I KORIŠTENJE STUDENTSKE ELEKTRONIČKE POŠTE NA PORTALU WEBMAIL.CARNET.HR 2
- POSTAVKE ZA DODAVANJE STUDENTSKOG EMAIL RAČUNA NA GMAIL ACCOUNT
(KORIŠTENJE ISTOGA NA VLASTITU ODGOVORNOST) 4
- PODEŠAVANJE NA APLIKACIJI MS OUTLOOK 2016 9
- PODEŠAVANJE MAIL KLIJENT APLIKACIJE ZA SAMSUNG MOBILNE UREĐAJE 13
- PODEŠAVANJE MAIL KLIJENT APLIKACIJE ZA IPHONE MOBILNE UREĐAJE 14
- PODEŠAVANJE MAIL KLIJENT APLIKACIJE ZA HUAWAI MOBILNE UREĐAJE 16

Upute za prijavu i korištenje studentske elektroničke pošte na portalu webmail.carnet.hr

Studentski e-mail ima oblik: ime.prezime@stud.unidu.hr

UPOZORENJE: Vaše AAI korisničko ime/oznaka oblika iprezime@unidu.hr **NIJE** vaša e-mail adresa. Isto služi samo za prijavu na CARNet Webmail.

Prijava u CARNet Webmail započinje odlaskom na poveznicu: <https://webmail.carnet.hr> ili na <https://www.unidu.hr/#studenti> (odabrati CARNet webmail).

Prvu prijavu iz dva koraka potrebno napraviti na stolnom računalu, ne preko mobitela.

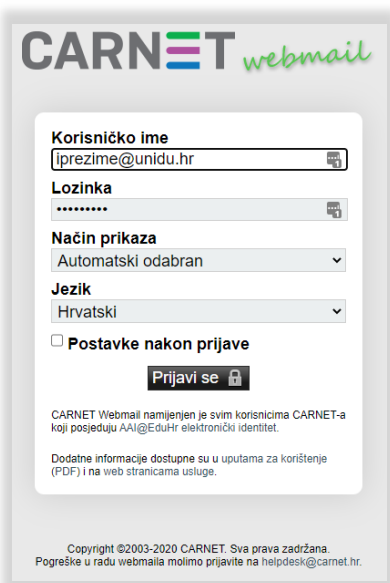

CARNET webmail

Korisničko ime
iprezime@unidu.hr

Lozinka
.....

Način prikaza
Automatski odabran

Jezik
Hrvatski

Postavke nakon prijave

Prijavi se

CARNET Webmail namijenjen je svim korisnicima CARNET-a koji posjeduju AAI@EduHr elektronički identitet.
Dodatne informacije dostupne su u uputama za korištenje (PDF) i na web stranicama usluge.

Copyright ©2003-2020 CARNET. Sva prava zadržana.
Pogreške u radu webmaila molimo prijavite na helpdesk@carnet.hr.

1. Korak

Na stranici koja se otvori potrebno je u polja unijeti AAI@EduHr korisničko ime/oznaku (oblika: iprezime@unidu.hr) i lozinku, te označiti kućicu „Postavke nakon prijave“ te kliknuti „Prijavi se“.

2. Korak

Na stranici koja se otvori potrebno je unijeti korisničko ime/oznaku **BEZ @unidu.hr** (oblika iprezime), lozinku, te iz padajućeg izbornika odabrati „Sveučilište u Dubrovniku, studenti“, zatim kliknuti na „Prijavi se“.

Nakon što korisnik prođe proces prijave, pri slijedećoj prijavi potrebno je unijeti samo AAI@EduHR korisničko ime (iprezime@unidu.hr) i lozinku.

Osim portala webmail.carnet.hr elektroničku poštu možete pregledavati pomoću nekih od aplikacija instaliranih na računalu ili mobitelu kao što su Microsoft Outlook, Mozilla Thunderbird i sl...

Konfiguracija na različitim aplikacijama je individualna te u nastavku možete pronaći detalje koji bi vam mogli pomoći za podešavanje studentskog maila.

Postavke potrebne za prijavu u neku od aplikacija:

- **Vaš e-mail:** ime.prezime@stud.unidu.hr
- **POP3:** stud.unidu.hr
 - Port: **110 (bez certifikata)** | 995 SSL/TLS accept all certificates
- **IMAP:** stud.unidu.hr
 - Port: **143 (bez certifikata)** | 993 SSL/TLS accept all certificates
- **SMTP:** stud.unidu.hr
 - Port: 25 (bez certifikata) | 587 STARTTLS accept all certificates
- **username:** identifikator korisnika na ustanovi (npr.: iprezime)

UPOZORENJE:

Neki ISPovi su zabranili port 25 za SMTP pa je potrebno koristiti 587. U slučaju većeg broja upisivanja pogrešnih podataka mail server može vašu javnu IP adresu privremeno staviti na black listu.

Postoji mogućnost da neke zastarjele aplikacije za pregledavanje elektroničke pošte ne mogu podržati SSL i/ili ne znaju komunicirati s certifikatom pa stoga pokušajte s portom koji ne zahtjeva SSL.

Postavke za dodavanje studentskog email računa na Gmail account (korištenje istoga na vlastitu odgovornost)

KORAK 1: odabir Gmail aplikacije na uređaju

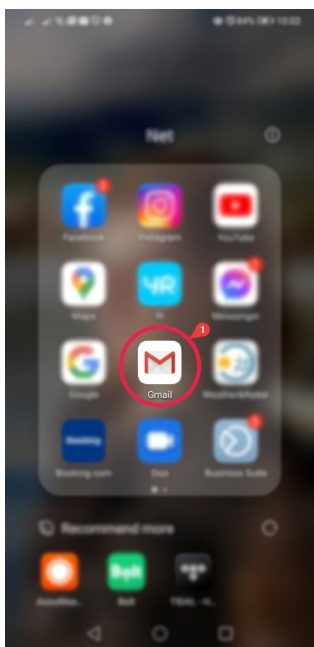

KORAK 2: dodavanje novog email računa u aplikaciju

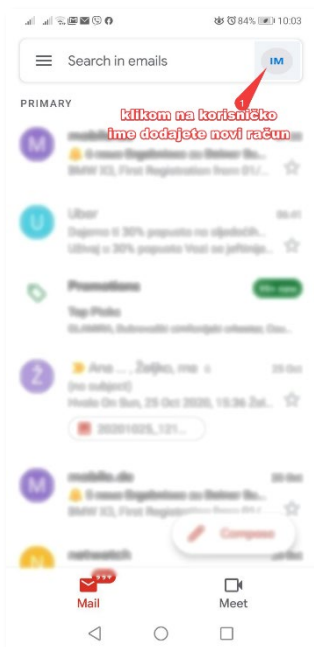

KORAK 3: Add another account / dodaj novi račun

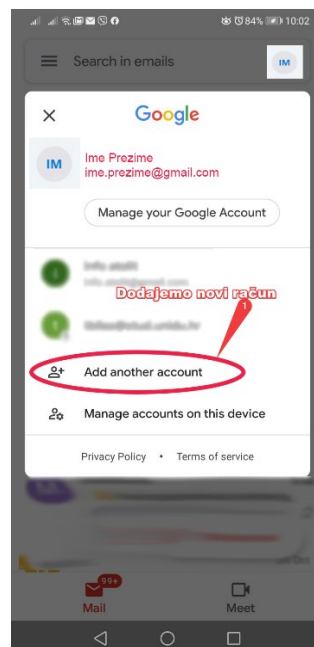

KORAK 4: odaberite Other

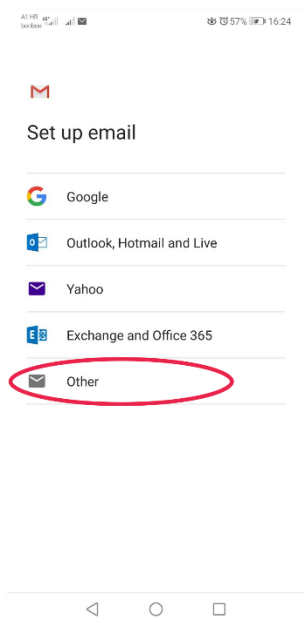

KORAK 5: upišite svoju email adresu i nakon toga odaberite MANUAL SETUP

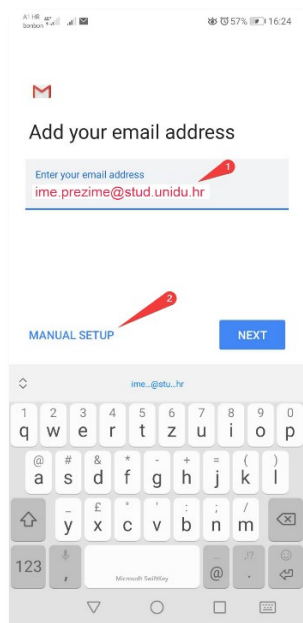

KORAK 6: za vrstu računa odaberite IMAP

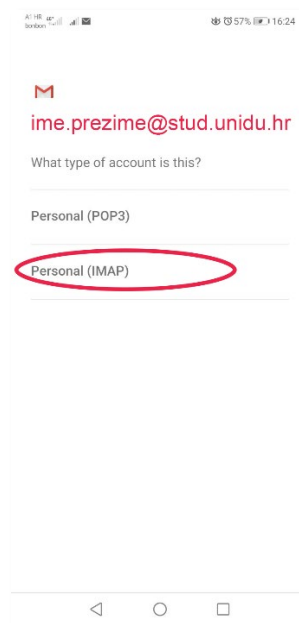

KORAK 7: unesite email i password

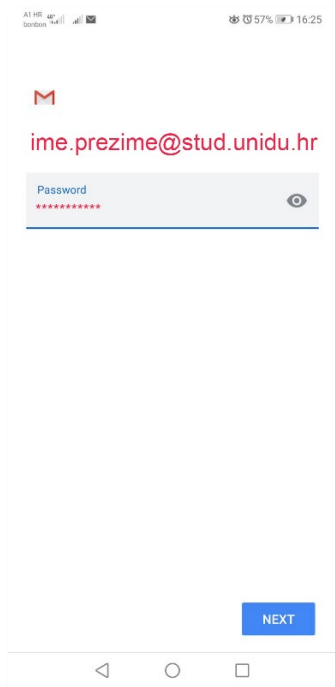

KORAK 8: za incoming mail server upišite stud.unidu.hr

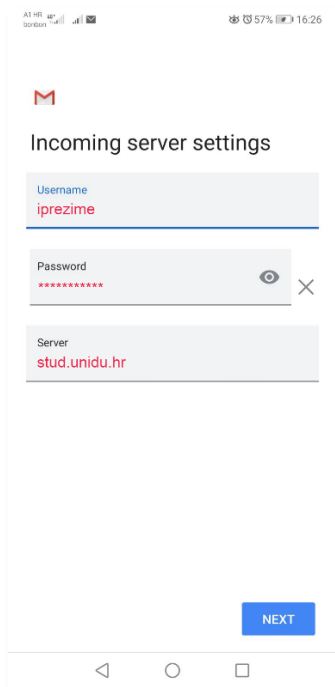

KORAK 9: za outgoing mail server upišite stud.unidu.hr

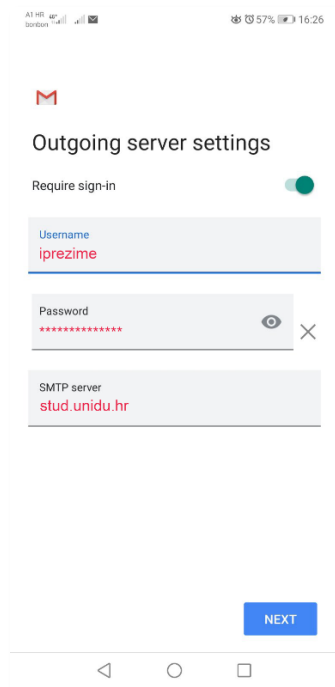

KORAK 10: pojaviti će vam se greška, ovdje kliknite EDIT SETTINGS

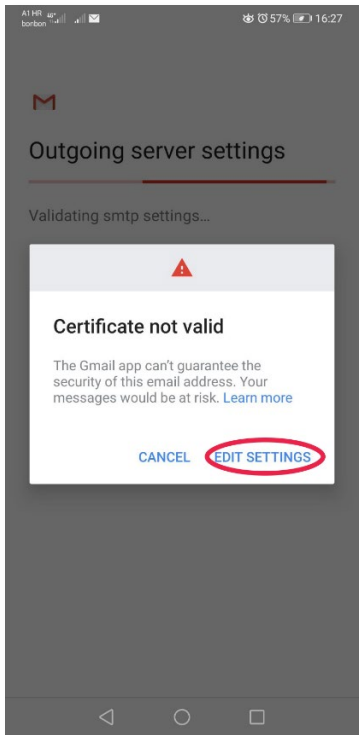

KORAK 11: certifikat odaberite STARTTLS

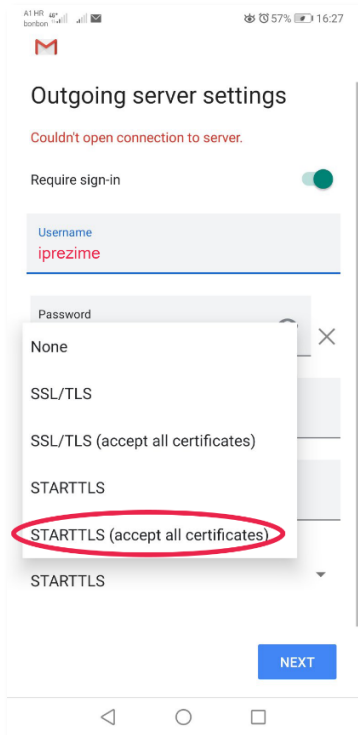

KORAK 12: postavke outgoing servera moraju ovako izgledati

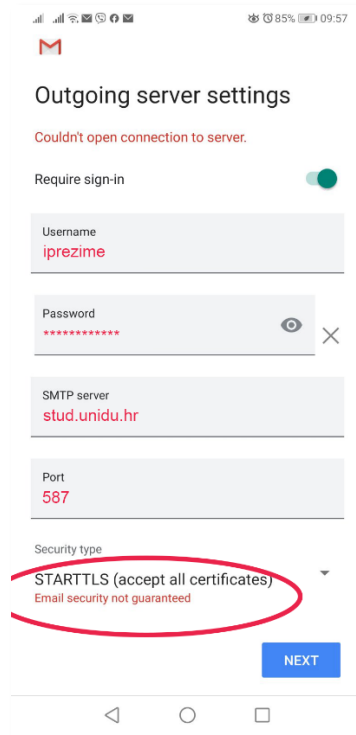

KORAK 13: uspješno ste postavili studentski email

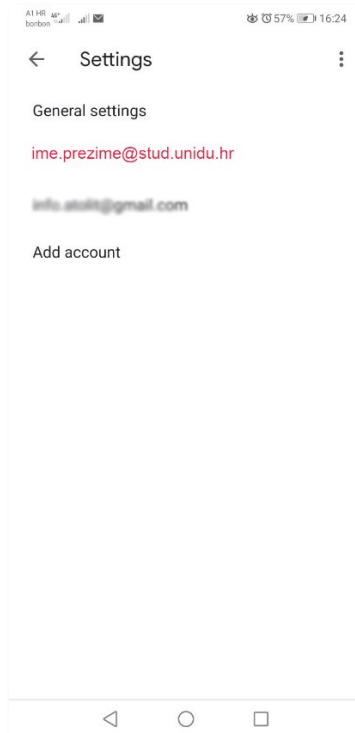
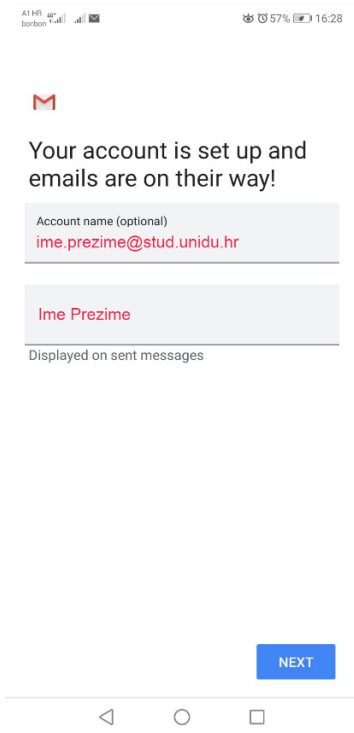

Podešavanje na aplikaciji Thunderbird

KORAK 1:

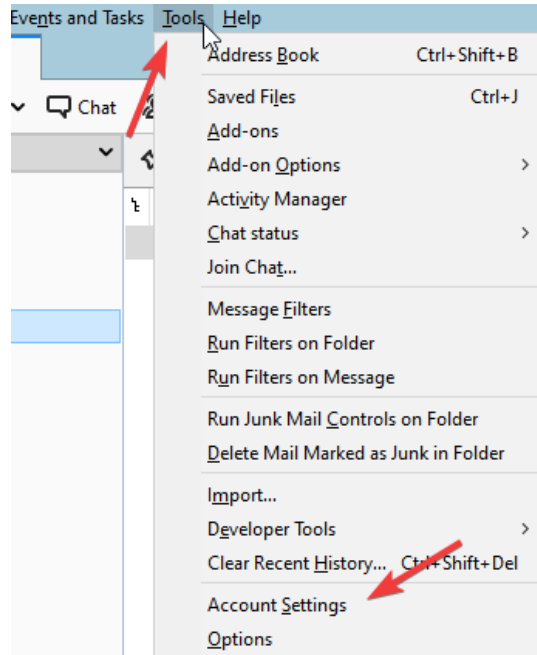

KORAK 2:

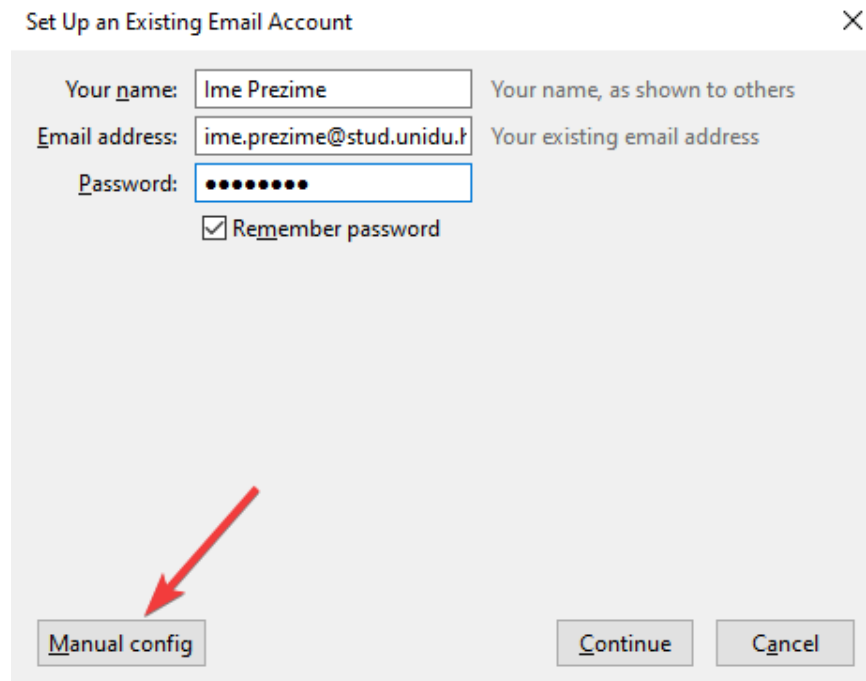

KORAK 3:

Set Up an Existing Email Account ✕

Your name: Your name, as shown to others

Email address: Your existing email address

Password: Remember password

The following settings were found by probing the given server

	Server hostname	Port	SSL	Authentication
Incoming: <input type="text" value="IMAP"/>	<input type="text" value="stud.unidu.hr"/>	<input type="text" value="Auto"/>	<input type="text" value="Autodetect"/>	<input type="text" value="Autodetect"/>
Outgoing: <input type="text" value="SMTP"/>	<input type="text" value="stud.unidu.hr"/>	<input type="text" value="Auto"/>	<input type="text" value="Autodetect"/>	<input type="text" value="Autodetect"/>
Username: Incoming: <input type="text" value="iprezime"/>			Outgoing: <input type="text" value="iprezime"/>	



KORAK 4:

The following settings were found by probing the given server

	Server hostname	Port	SSL	Authentication
Incoming: <input type="text" value="IMAP"/>	<input type="text" value="stud.unidu.hr"/>	<input type="text" value="993"/>	<input type="text" value="SSL/TLS"/>	<input type="text" value="Normal password"/>
Outgoing: <input type="text" value="SMTP"/>	<input type="text" value="stud.unidu.hr"/>	<input type="text" value="587"/>	<input type="text" value="STARTTLS"/>	<input type="text" value="Normal password"/>
Username: Incoming: <input type="text" value="iprezime"/>			Outgoing: <input type="text" value="iprezime"/>	

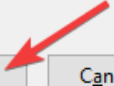

Podešavanje na aplikaciji MS Outlook 2016

KORAK 1:

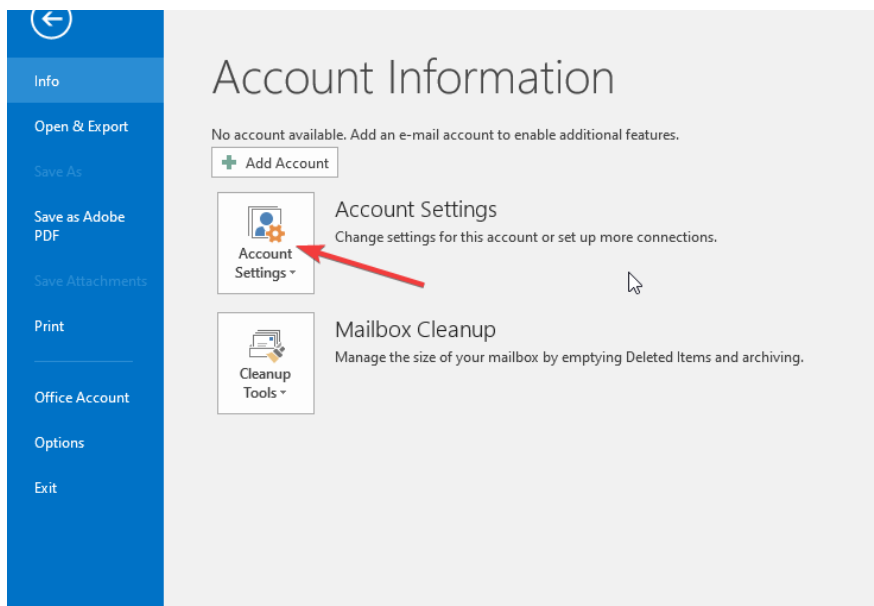

KORAK 2:

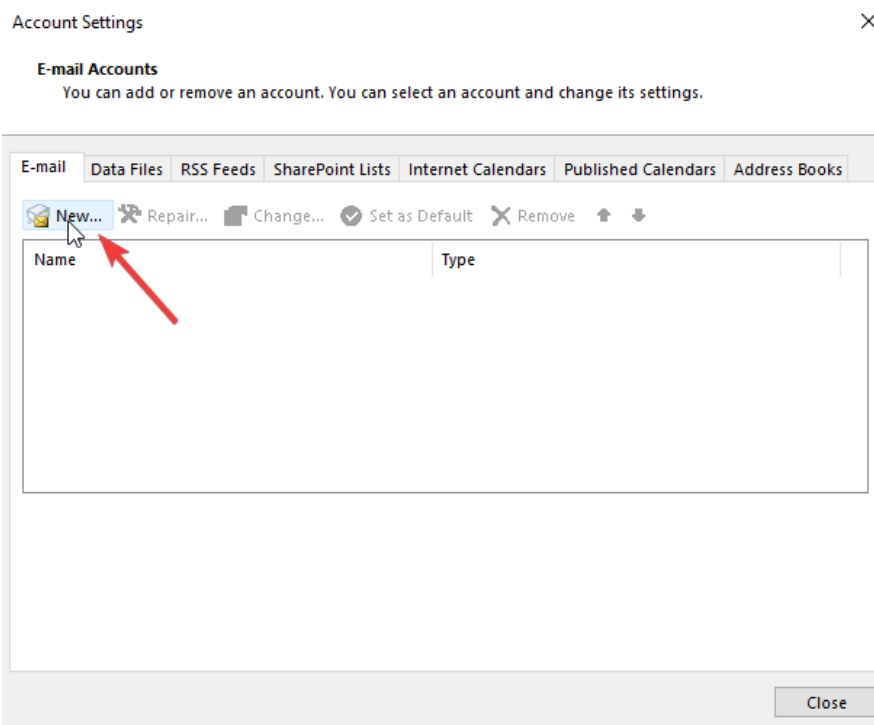

KORAK 3:

Add Account ×

Auto Account Setup
Outlook can automatically configure many email accounts.

E-mail Account

Your Name:
Example: Ellen Adams

E-mail Address:
Example: ellen@contoso.com

Password:
Retype Password:
Type the password your Internet service provider has given you.

Manual setup or additional server types

KORAK 4:

Add Account ×

Choose Service

Outlook.com or Exchange ActiveSync compatible service
Connect to a service such as Outlook.com to access email, calendars, contacts, and tasks

POP or IMAP
Connect to a POP or IMAP email account

KORAK 5:

Add Account ✕

POP and IMAP Account Settings
Enter the mail server settings for your account.

User Information

Your Name:

Email Address:

Server Information

Account Type:

Incoming mail server:

Outgoing mail server (SMTP):

Logon Information

User Name:

Password:

Remember password

Require logon using Secure Password Authentication (SPA)

Test Account Settings

We recommend that you test your account to ensure that the entries are correct.

Automatically test account settings when Next is clicked

Mail to keep offline: All

KORAK 6:

Internet E-mail Settings ✕

General **Outgoing Server** Advanced

My outgoing server (SMTP) requires authentication

Use same settings as my incoming mail server

Log on using

User Name:

Password:

Remember password

Require Secure Password Authentication (SPA)

KORAK 7:

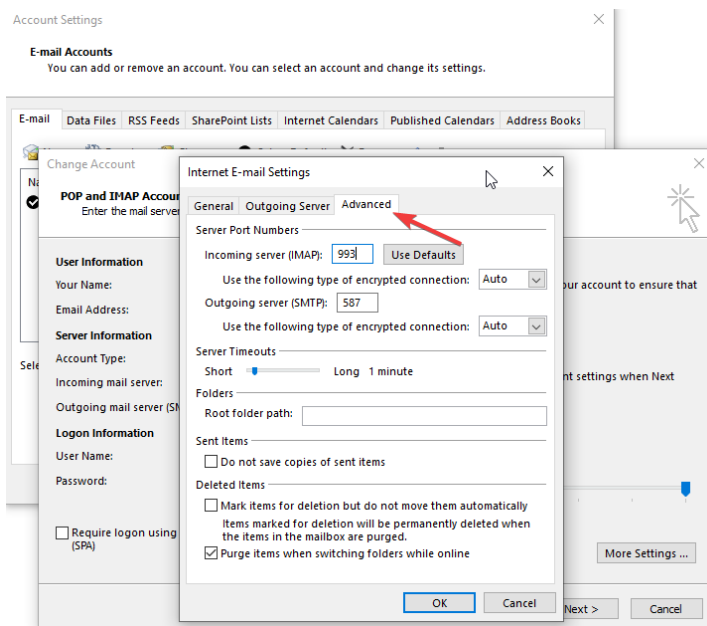

KORAK 8:

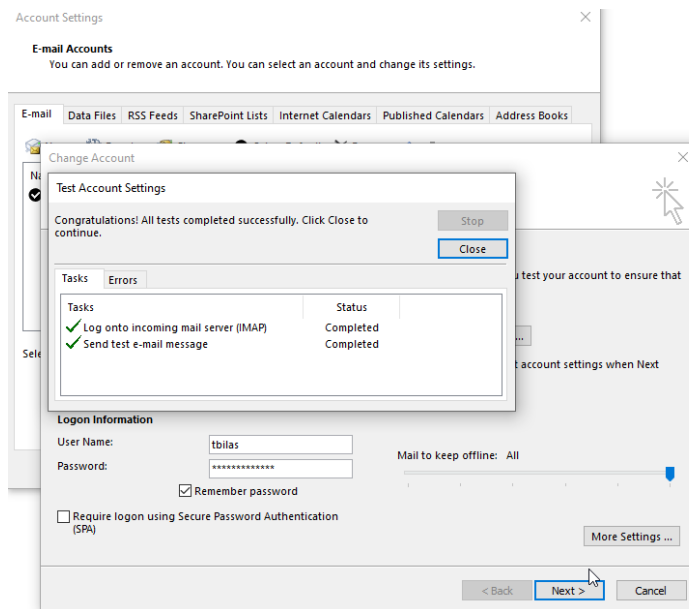

Napomena: Ukoliko vam ne prolaze SSL/TLS postavke za incoming (993) i outgoing (587) portove, molimo da probate izmijeniti SSL na None, a za portove koristite; incoming (143); outgoing (25)

Podేశavanje mail klijent aplikacije za SAMSUNG mobilne uređaje

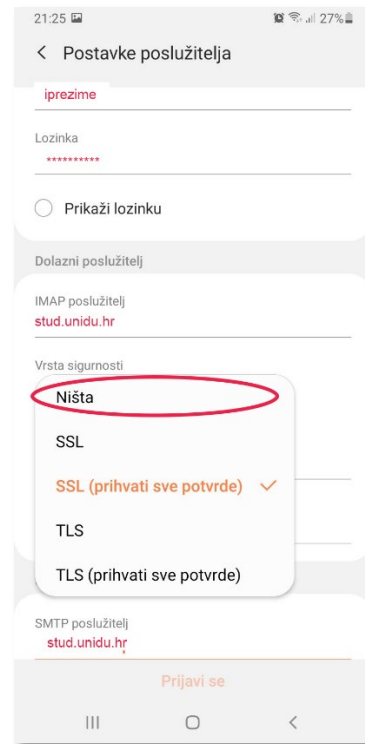
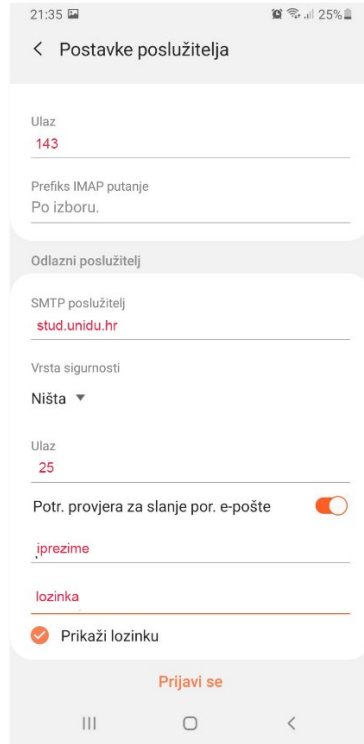
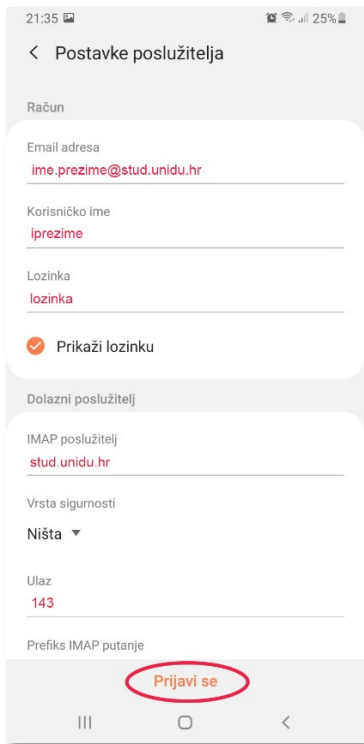
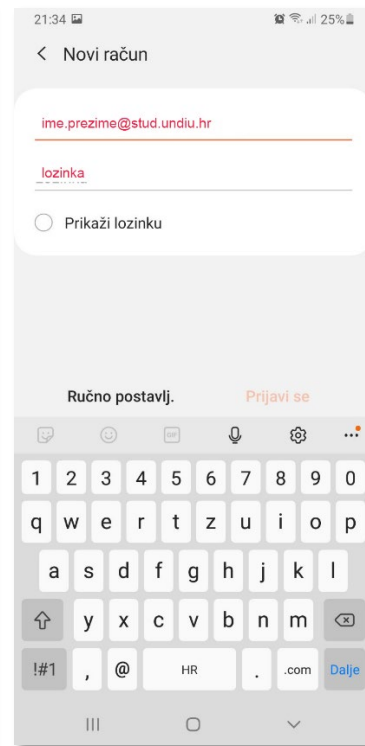
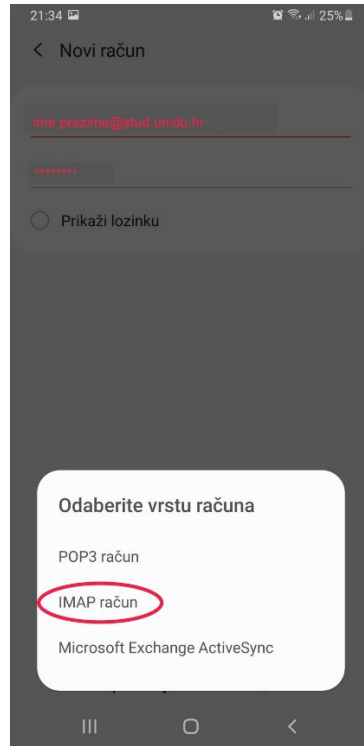
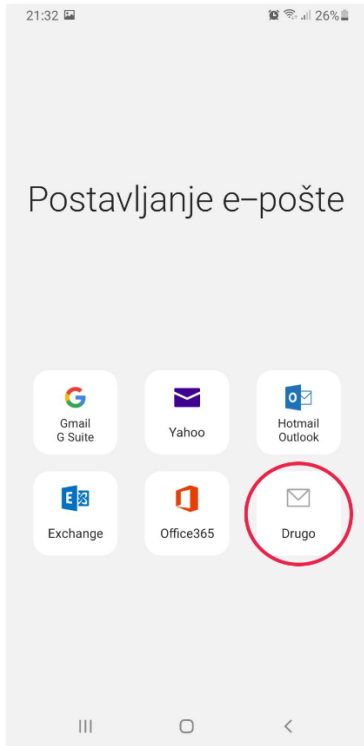

Podešavanje mail klijent aplikacije za iPHONE mobilne uređaje

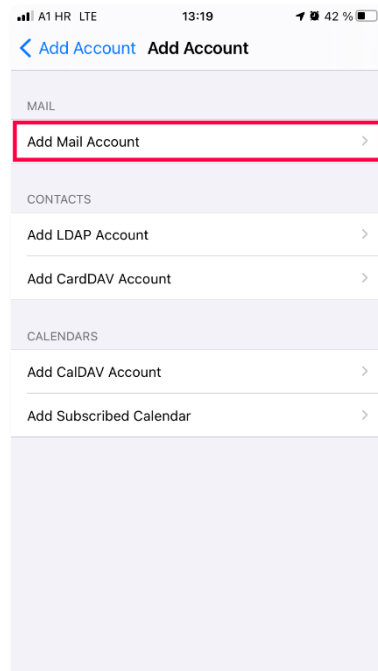
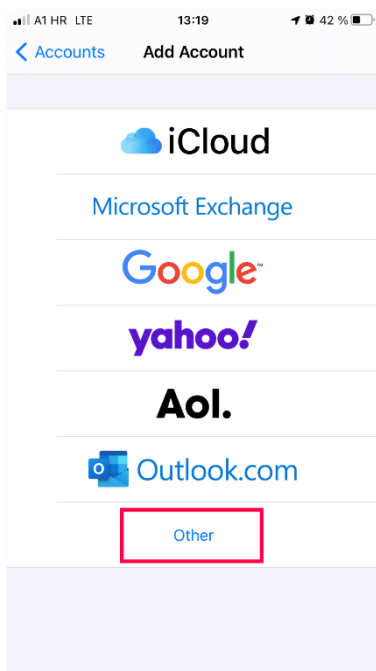
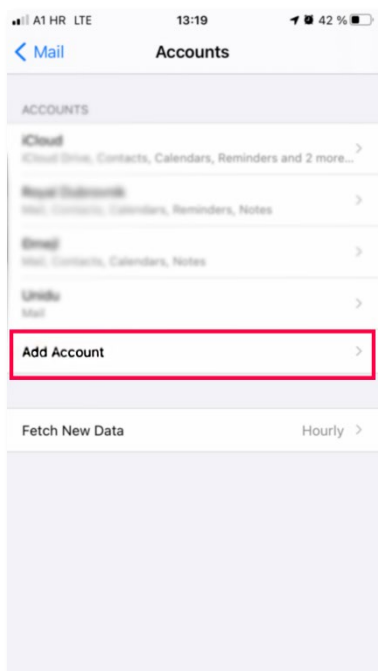
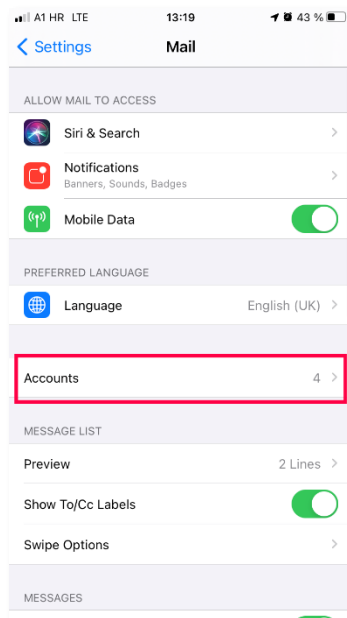
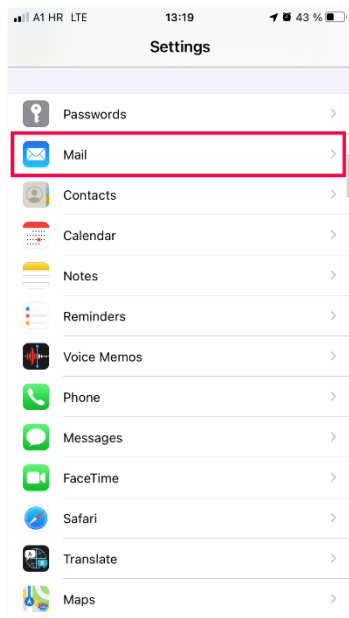
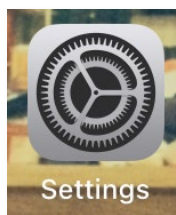

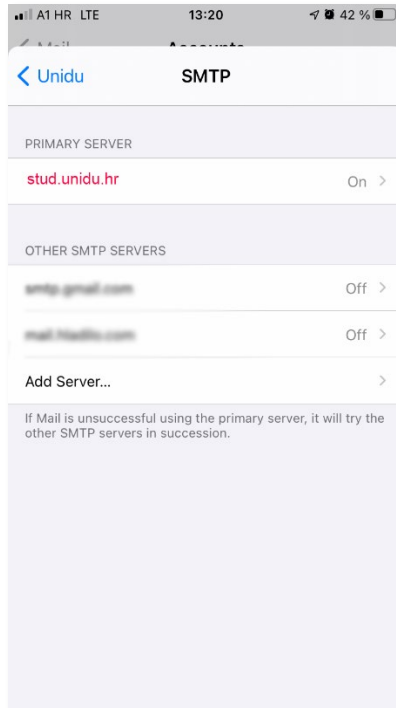
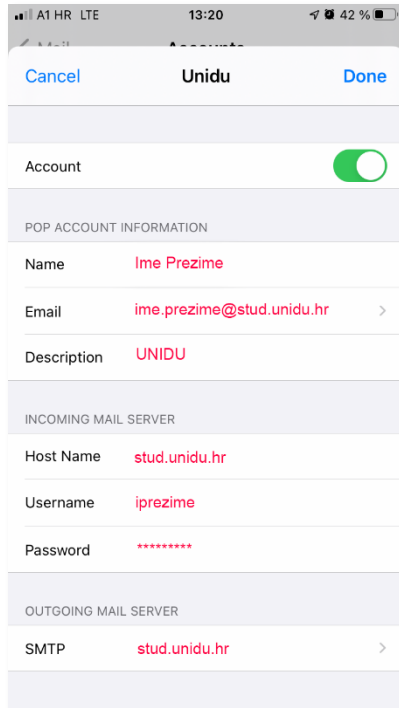

Podešavanje mail klijent aplikacije za Huawei mobilne uređaje

A1 HR bonbon 135% 18:50

← Incoming settings

Username
iprezime

Password

Server
stud.unidu.hr

Port
143

Security type
None >

IMAP path prefix
Optional

CANCEL DONE



A1 HR bonbon 135% 18:50

← Outgoing settings

SMTP server
stud.unidu.hr

Port
25

Security type
None >

Require sign-in

Username
iprezime

Password

CANCEL DONE

