
THE BAY
OF
FRIENDSHIP

Co-funded by
the European Union

PART OF THE

EU MISSIONS

RESTORE OUR OCEAN & WATERS

SeaClear 2.0

www.seaclear2.eu

socialmedia@seaclear-project.eu

SeaClear 1.0 & 2.0 Projects

seaclearland2

IMPRESSUM

Title: The Bay of Friendship
Author & Illustrator: Iva Pozniak
Editors: Ivana Palunko & Katica Butigan
Institution: University of Dubrovnik, Laboratory for Intelligent Autonomous Systems-LARIAT
Project: SeaClear 2.0 - Scalable Full-Cycle Marine Litter Remediation in the Mediterranean: Robotic and Participatory Solutions
ISBN: 978-953-7153-94-6
Visual materials generated with Canva AI and edited by the author.
Published in: Dubrovnik, Croatia, 2026

SeaClear2.0 is co-funded by the European Union under the Horizon Europe Programme (Grant Agreement 101093822). Views and opinions expressed are those of the author(s) and do not necessarily reflect those of the European Union or European Climate, Infrastructure and Environment Executive Agency (CINEA). Neither the European Union nor the granting authority can be held responsible for them.

SUNNY BAY

There once was a sunny bay,
with lots of quirky animals and plants,
filled with vibrant flowers and coral chants.

They all loved the blue of their sea,
the warm gold of the sun,
bathing in joy,
harmony and fun.

Though they shared the same serene bay,
each had its own niche,
a special place and a special way.



SEACAT

SeaCat was a curious and chattery young cat,
spending time on his surfboard,
chasing every splash and spat.

He knew everything,
and talked to everyone,
his nose was always
in someone else's cup.

But there was one thing he never knew
what the sea was hiding
beneath its shining blue.



TORTUGA

Deep in the sunny bay lived Tortuga,
a turtle lady, old and wise,
caring gently for her child.

She spent her days gliding,
with her fancy purse,
collecting treasures from the universe.

Every rock, even the slimy seaweed,
seemed to need her helping hand
to stay tidy and clean.



MINI TORTUGA

Mini Tortuga was a special turtle,
Tortuga's little one,
small, curious, and very bright.

She spent her time reading and roaming alone,
scanning every single shell and stone.

She tried hard to listen to her mother's calm voice,
but her eyes were always full of new rhymes and songs.



SEABEES

The SeaBees were two cheerful bees
who did everything together.

Dancing from flower to flower,
laughing as they went,
playing with their net,
catching drops of nectar,
making their wings all wet.

Where one would buzz,
the other buzzed too,
collecting treasures
out of the old and the new.



SEADRAGON

Near the rocks lived SeaDragon,
an old lizard who liked to be alone.
He spent his days
searching for the warmest tone,
nibbling on bits of food
he found near the shore.

The others gave him space,
and SeaDragon liked it that way.



SEAHAWK

High above them all
flew mighty SeaHawk.
With his magic spectacles,
he knew all the jelly tentacles.
His wings long and lined,
ever watchful for timely miracles.

Though close to the clouds,
he still could spot
every fishy dot.



THE SECRET GLOW

Mini Tortuga was different from the others.
While the rest saw shiny shells and sand,
she saw numbers and patterns.

To her, the sea whispered in bright lines of code.
All animals thought she was strange,
so she often played alone.

Mini Tortuga knew
there was something special hiding in the blue.

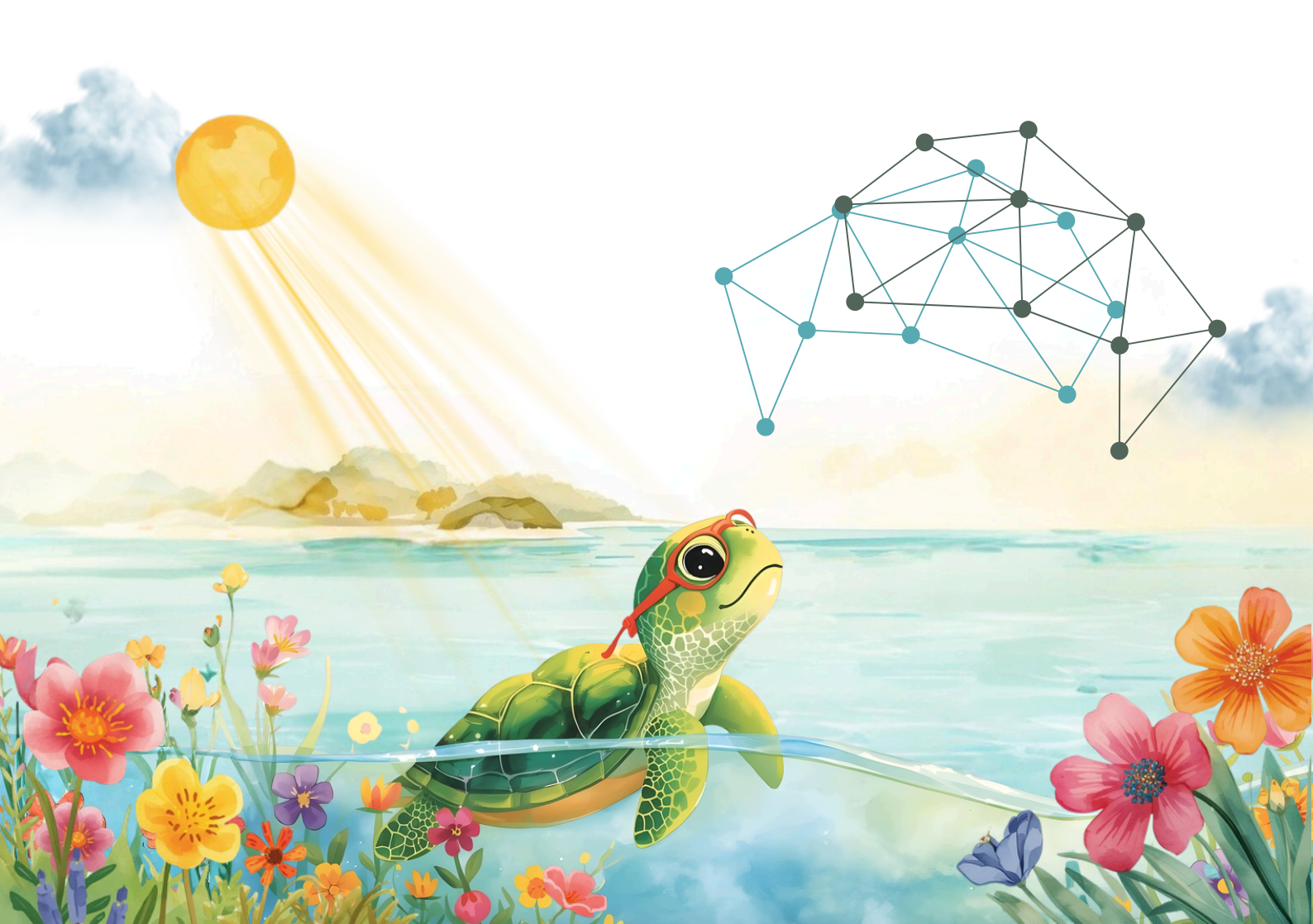

THE STRANGE PATCH

One day, out of nowhere,
everything turned dark and bare.

The sky grew heavy and gray,
and the current lost its way.

No sun could be seen,
only a giant drifting patch
moving across the sea.

Slowly, it spread over their bright home,
and the sunny bay was no more.

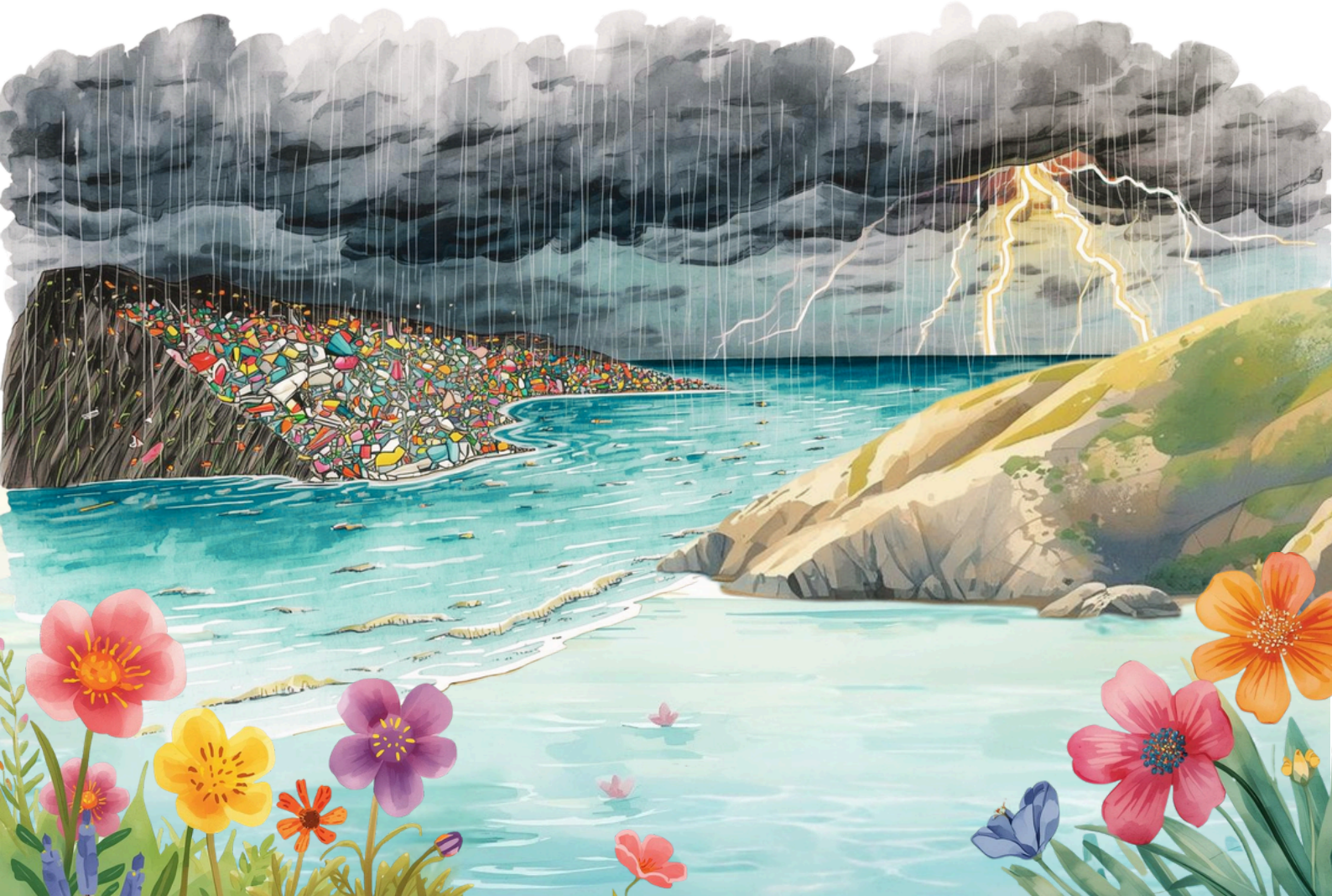

THE SECRET OF THE PATCH

Hiding behind a rock,
SeaCat peeked out, all in shock.
The strange patch was not a cloud at all!
It was made of bottles, bags,
and wrappers, large and small.

It floated everywhere,
the sea was covered with things
that didn’t belong there.

His beautiful bay was drowning in plastic.



TANGLED IN NET

Mini Tortuga tried to swim away
from the strange patch,
but something long and rough
brushed against her shell.

It was a lost fishing net,
drifting among the trash,
and it began to wrap around her leg.

She called for help,
but the bay was too weary,
too tangled, too silent
for anyone to hear her clearly.



THE CODE

Just when Mini Tortuga thought all is lost,
the glowing codes she always saw
began to answer her call.

Lines of light twined together,
rising toward the sky
in a magical system
of knowledge and light.

It brightened the darkness,
revealing a path
through the heavy grime
of all that humans had trashed.

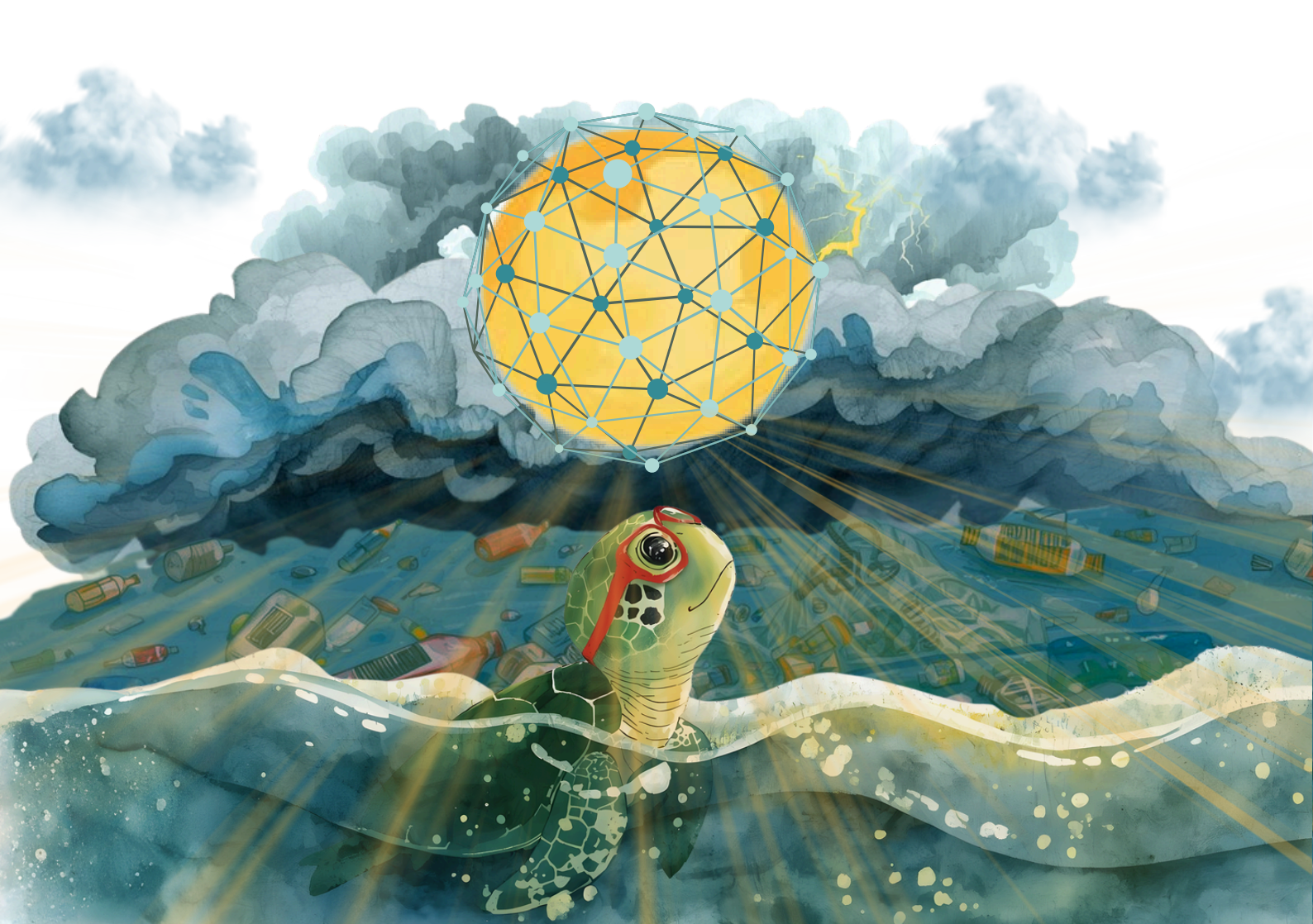

WHEN ALL COULD SEE

The shining lines spread through the sea,
growing brighter with symmetry.

For the first time,
everyone saw
what Mini Tortuga had always seen,
the dancing lights
moving all around them
and within.

They felt the glow in their hearts,
a call to come together
to make their home again sunny
and full of life.



TRANSFORMATION GLOW

The coding spirals
flashed from Mini Tortuga's spark,
and she began to glow and shift apart.

Her shell turned bright, her fins grew strong,
into a form to help the sea along.

To clean the ocean and make things right,
she became a submarine of light.



THE TEAM OF *LIGHT*

Now one by one, all animals began to glow,
their shapes transforming, above and below.
From sea and sand to shining light,
gentle robots, brave and bright.

Mini Tortuga scanned the deep,
where hidden waste had gone to sleep.
Tortuga gathered all in her purse,
while SeaDragon removed this trashed curse.
The SeaBees buzzed across the bay,
catching surface bits that drifted away.
SeaHawk watched from skies above,
guiding all with eyes of glow.
SeaCat surfed the waves in tune,
linking them all for each move.
They acted together as one,
the true Team of Light.



THE CODE OF FRIENDSHIP

The storm was gone,
and the bay was sunny once again.

The friends swam and flew
through the clean, shining blue,
each doing their part,
trusting the others, both different and alike.

They had returned to their old shapes,
but the light of the code
stayed within their hearts,
a gentle promise
that they would never drift apart.

And so, the sunny bay lived on,
strong, clear, and full of friendship and love.



A NEW ADVENTURE BEGINS

The danger was gone,
and the glow returned.
SeaCat was smiling,
and Mini Tortuga happy beside him.

They were now best friends,
ready for whatever might come next.

Somewhere in the deep blue,
new codes were waiting,
and new adventures
were quietly awakening.



DID YOU KNOW?

The SeaClear 2.0 project is real!

Scientists and engineers are building smart robots,
just like Mini Tortuga's friends,
to help clean litter from the ocean.

You can learn more about this amazing mission
and meet the real robots at:

🌐 **www.seaclear-project.eu**
www.seaclear2.eu/

Download the SeaClear 2.0 app at **www.seclear.it.**
For login credentials, write to info@plasticfreevenice.org.



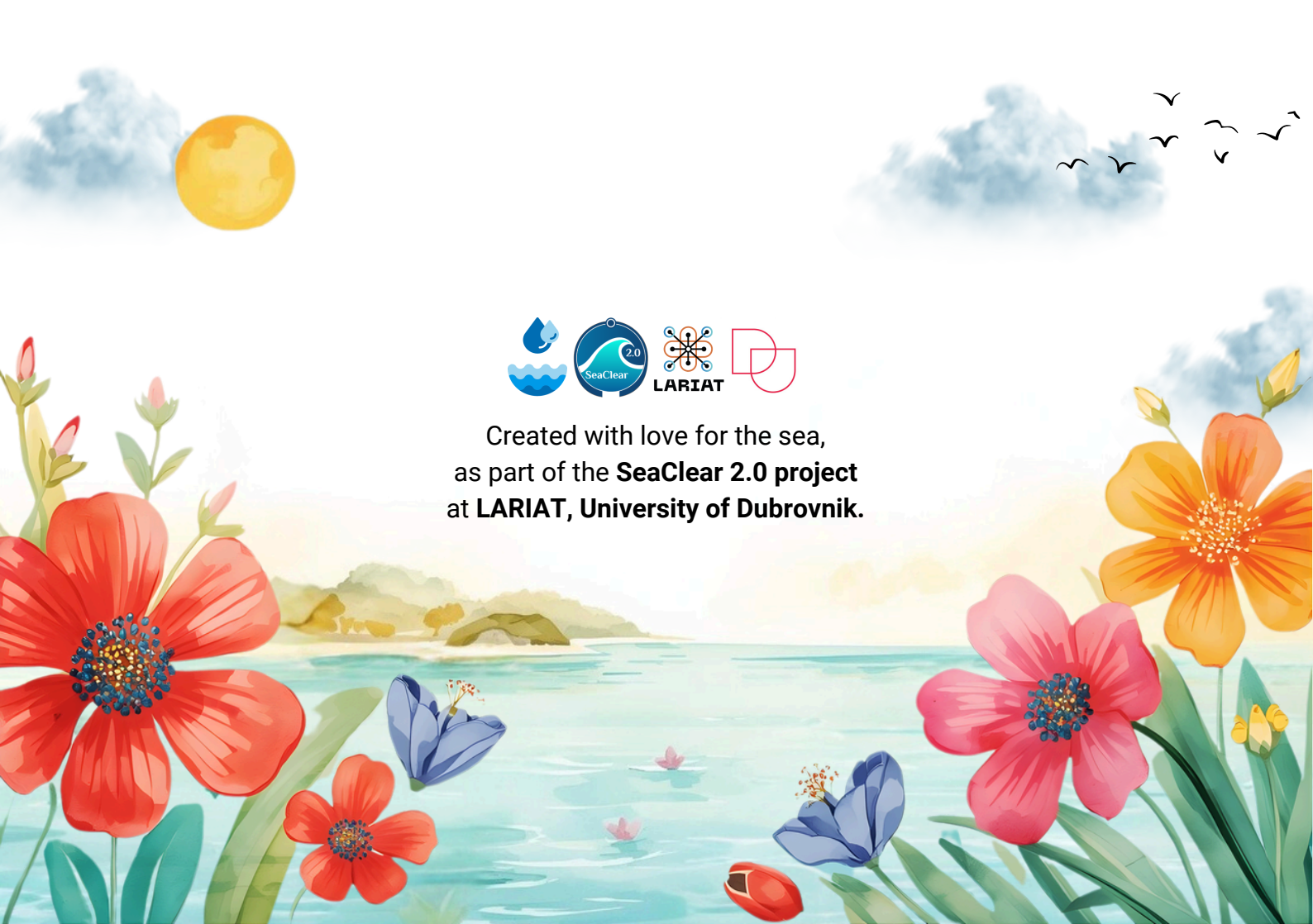

Created with love for the sea,
as part of the **SeaClear 2.0 project**
at **LARIAT, University of Dubrovnik.**